

# Patient report

Bio-Rad                      DATE: 12/28/2019  
D-10                         TIME: 02:36 PM  
S/N: #DC2K755917        Software version: 4.30-2  
Sample ID:                 10511303  
Injection date             12/28/2019 02:20 PM  
Injection #: 9              Method: HbA1c  
Rack #: ---                 Rack position: 4

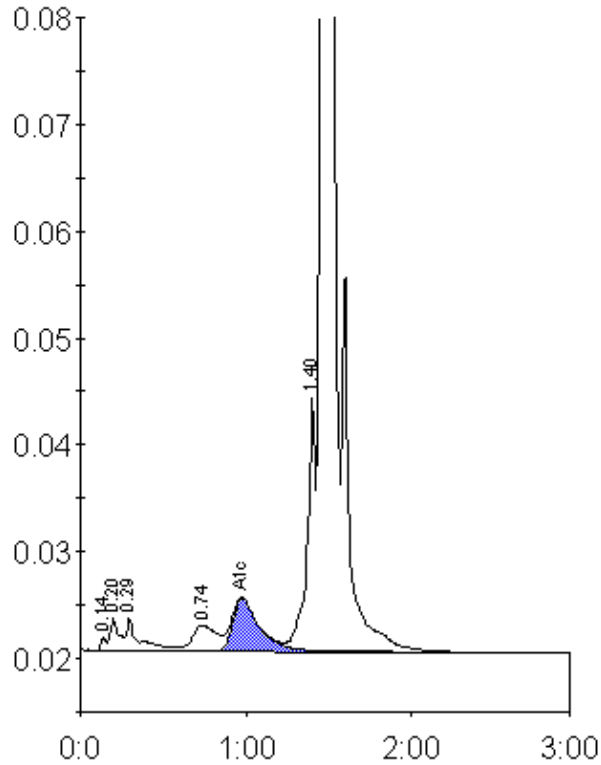

Peak table - ID: 10511303

Peak	R.time	Height	Area	Area %
Unknown	0.14	1307	3082	0.2
A1a	0.20	3084	11030	0.6
A1b	0.29	3068	15274	0.9
LA1c/CHb-1	0.74	2428	25058	1.4
A1c	0.98	4970	55383	4.7
P3	1.40	23728	86754	4.9
A0	1.46	501167	1588353	89.0
Total Area:		1784935		

Concentration:	%
A1c	4.7